

Patient report

Bio-Rad DATE: 05/26/2019
D-10 TIME: 05:33 PM
S/N: #DJ4I016123 Software version: 4.20-2
Sample ID: 10634771
Injection date 05/26/2019 05:06 PM
Injection #: 24 Method: HbA1c
Rack #: --- Rack position: 2

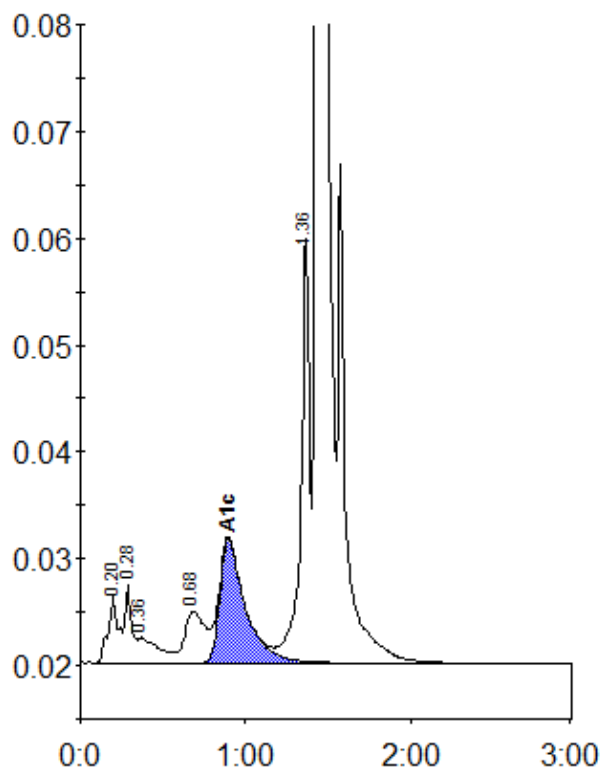

Peak table - ID: 10634771

Peak	R.time	Height	Area	Area %
A1a	0.20	6229	27779	1.1
A1b	0.28	7323	20412	0.8
Unknown	0.36	2357	20565	0.8
LA1c/CHb-1	0.68	4784	41932	1.7
A1c	0.90	11578	123552	7.0
P3	1.36	40186	146677	6.0
A0	1.43	661673	2069491	84.5
Total Area:		2450409		

Concentration:	%
A1c	7.0